

FIRST FLOOR PLAN



FRONT ELEVATION



SIDE ELEVATION



REAR ELEVATION



SIDE ELEVATION

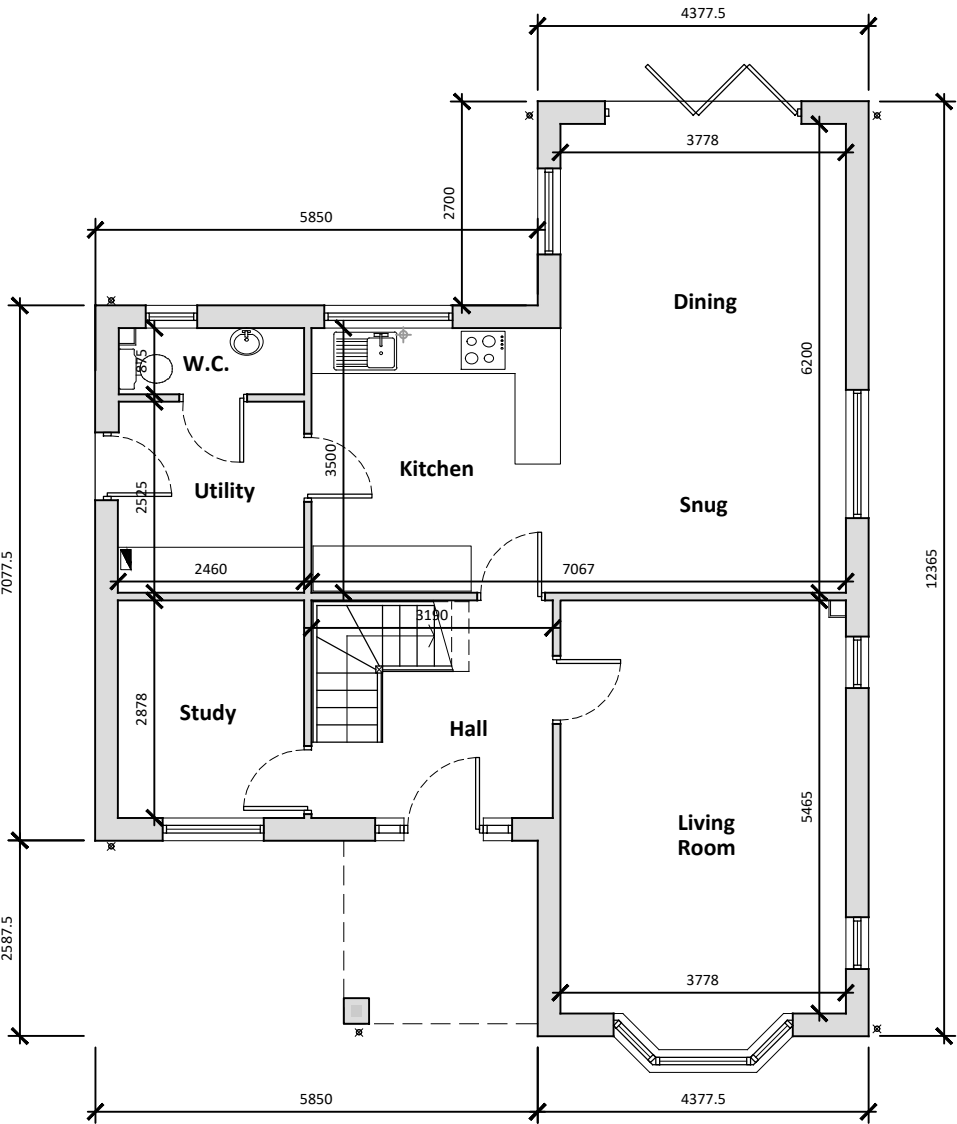

GROUND FLOOR PLAN

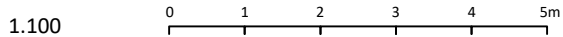

**Notes**

**Copyright**  
© Robert Doughty Consultancy Limited.  
All rights described in the Copyright, Designs and Patents Act 1988 have been asserted.

**Ordnance Survey Map**  
© Crown Copyright. OS Licence No: AR 100010613.

**Dimensions**  
Use figured dimensions only. All dimensions should be checked against on site conditions and any discrepancies should be brought to the attention of Robert Doughty Consultancy Limited.

**CDM 2015**  
As part of our principal designer duties under the Construction (Design & Management) Regulations 2015, we have minimised the risks as far as reasonably practicable whilst carrying out our normal design process. Any items that would require additional identification or explanation of risks remaining are detailed on this drawing and/or in the accompanying risk register. However, we deem the design and construction described on this drawing is not past the realms of capability for a competent Principal Contractor using traditional methods of construction.

Rev	Description	Date
<div><div><div>rdc</div><div>Robert Doughty Consultancy</div></div><div>32 High Street, Helpington Sleaford, Lincolnshire, NG34 0RA  Tel: 01529 421646 Email: admin@rdc-landplan.co.uk Web: www.rdc-landplan.co.uk</div></div>		
<b>Client</b> Richard Reed (Builders) Ltd		
<b>Project</b> Plots 16-18 & 20-21 London Road, Kirton		
<b>Drawing</b> House Type 15H (Plot 18)-Plans & Elevations		
<b>Scale @ A2</b> 1: 100		<b>Date</b> 12/04/21
<b>Drawn By</b> MG		<b>Checked By</b> PSS
<b>Job Number</b> 1170-10	<b>Status</b> PL	<b>Purpose of Issue</b> Planning
<b>Drawing No.</b> 1170-10_PL_HT15_GA02		<b>Rev</b> -